

Izglītības un zinātnes
ministrija

Erasmus+

EPALE - pieaugušo izglītība Latvijā

2021, EPALE LATVIJA

- **EPALE** ir eiropeiska atvērtas dalības daudzvalodu kopiena pieaugušo izglītības speciālistiem.
- **EPALE** tiek finansēta no **Erasmus+ programmas** līdzekļiem. Tā ir daļa no Eiropas Savienības stratēģijas, kuras mērķis ir **vairot un uzlabot pieaugušo mācību iespējas.**
- Latvijā EPALĒ projekts darbojas **Izglītības un zinātnes ministrijas** paspārnē.

Izglītības un zinātnes
ministrija

Līdzfinansē
Eiropas Savienības
Erasmus+ programma

- **EPALE atbalsta un uzlabo pieaugušo izglītības profesiju statusu.** Tās saturs un arī klātienēs tikšanās palīdz dalībniekiem sazināties savā starpā **un mācīties no kolēģiem visā Eiropā.**
- **EPALE pieaugušo izglītības speciālistiem nodrošina kvalitatīvu un aktuālu informāciju.**
- **EPALE vietni ikdienā pārvalda Centrālais atbalsta dienests ar visā Eiropā esošo 37 nacionālo atbalsta dienestu palīdzību un tā tiek tulkota 28 valodās.**

2016

EPALE sociālajos tīklos

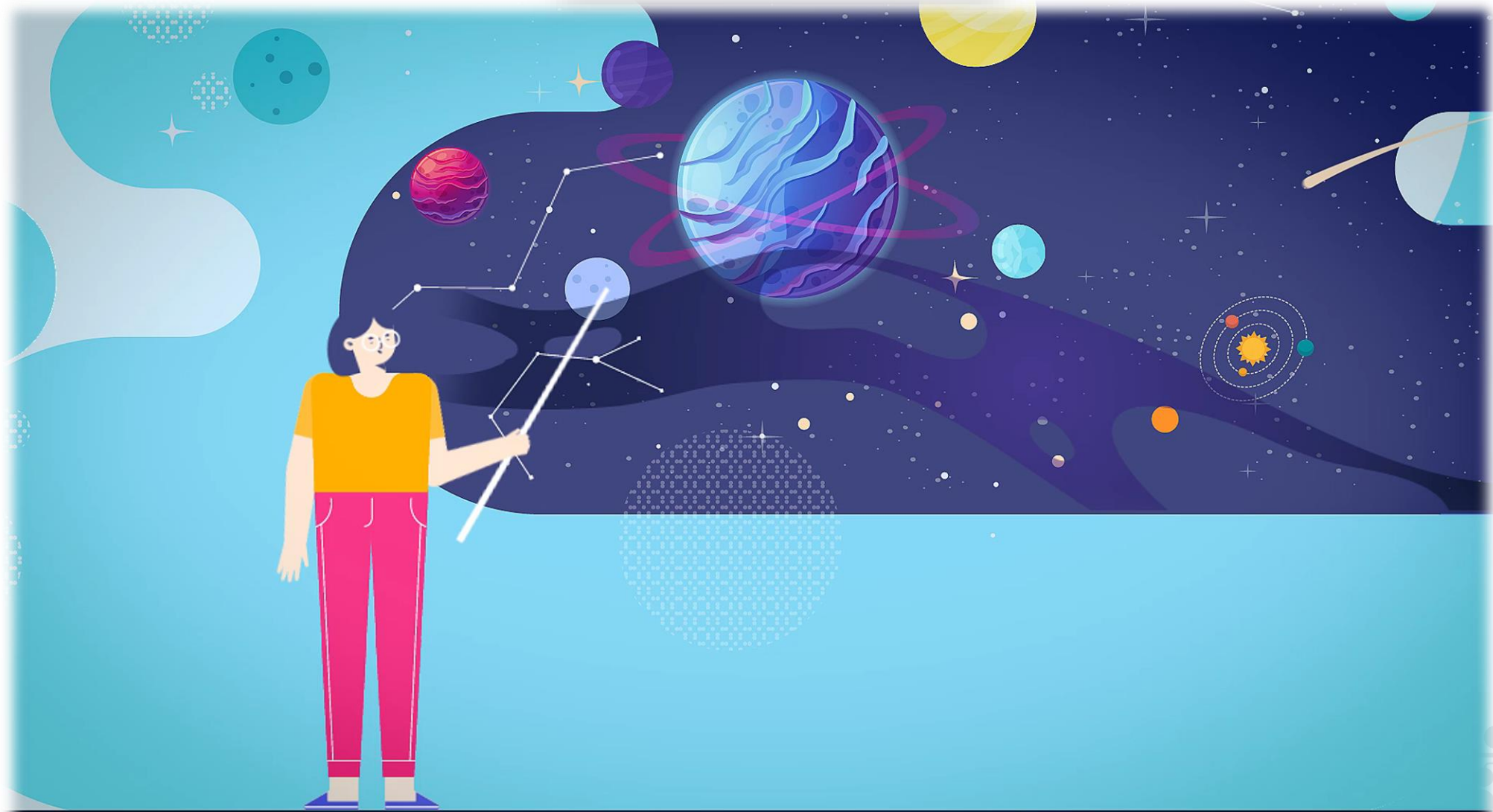

EPALE pasākumi

EPALE

EPALE
tematiskie fokusi
2021

VEBINĀRS
PAR
NETIKĒTI

Seminar

20.04.2020.
11.00-12.30

MŪŽIZGLĪTĪBAS
VEIKSMES
FORMULA

27

”
ID

Sa

Eiropas Savienības
Erasmus+ programma

Erasmus+

LIEMĀJU VALSTES
ĢIMNĀZIJA

ministrija
valsts izglītības
satura centrs

Kas jāmācās pieaugušajiem?

Eiropas Profesionālās Izglītības praktiķu kopienas grupa (VET)

European Commission

Latviešu (lv)

European Commission > EPAL

EPAL - Eiropas Pieaugušo izglītības e-platforma

Pievienojieties mums!

Pievienojieties vairāk nekā 86317 dalībniekiem

Reģistrēties Pieslēgties

Galvenā lapa Par EPAL ES politika Kopienas aktivitātes Tēmas Rīki un portāli

Ievadīt atslēgas vārdu

Eiropieši augstu novērtē izglītību un profesionālo tālākizglītību

Eiropas Profesionālās izglītības attīstītāji ir veicis pētījumu par pieaugušo izglītību: pirmais CEDEFOP veiktais pētījums ar Eiropas iedzīvotāju uzskatus par profesionālās izglītības salīdzinājumā...

Prakses kopienas

Community of European VET practitioners

Kopīgais ieteikums

MOOC

OER

Emuārs

Ziņas

Pasākumu kalendārs

Dzīves un darba prasmes

FOCUS 2021

Digitālā pāreja

FOCUS 2021

Iekļaujošas sociālās pārmaiņas

FOCUS 2021

Eiropas Profesionālās Izglītības praktiķu kopienas grupa (VET)

Community of European VET practitioners

This Community of Practice (CoP) will strengthen the Vocational Education and Training (VET) community across the EU.

It concerns practitioners dealing with developing the skills of young people and adults for the labour market, to help them better anticipate and prep for future challenges.

This space aims to be an interactive platform for teachers, trainers, in-company tutors to network and exchange good practices and ideas, for finding concrete solutions to their problems with the help of peers, keep up to date with European policies and contribute to European VET initiatives. Let's bring policy closer to practice!

Discussions will cover mostly Online/Distance learning, green skills, social inclusion, and learning mobility. The European Commission will share in this space information and initiatives that might be useful for you. This CoP is there for you: be actively involved! The CoP will be animated with interesting content including news, policy developments and online discussions.

If you are an EPALE member and would like to join the Community, you can click 'request membership' below.

We highly recommend that prospective members include as many details as possible on their EPALE public profiles (who you are, where you are located, your professional title, your areas of VET expertise, and any other professional background information you deem relevant, including links to your organisation if applicable). This will allow the Community moderators to provide you with tailored information, and for the rest of the Community to easily access relevant information about members and network among yourselves.

If you are not an EPALE member, please click 'register' on the top-right of the page to become an EPALE member; you will be able to request your group membership after that.

The CoP builds on existing work including the Cedefop European Community of Learning Providers set up in cooperation with DG EMPL and the expert group Platform of European Associations of VET providers in 2015.

Stay in touch with a vibrant Community of VET practitioners.

Community of European VET practitioners – Members group

This is a platform to network and exchange practices and ideas, keep up to date with European policies and contribute to European VET initiatives.

Join us and fellow VET practitioners in discussions on Green skills, Online/Distance learning, Social inclusion, and learning mobility; to...

 Biedru skaits: 163

Pēdējo reizi atjaunināts

 Pieprasīt dalību grupā

Jau drīzumā - ERASMUS+ projektu īstenotāju kopienas vietne (ERASMUS+ space)

EPALE | **Contribute** | **Collaborate** | Learn | EU Policy | About | My EPALE

Community of Practice
Join online groups working on specific topics

Discussions
Share your ideas and exchange best practice

Partnerships
Find Partners for national and EU projects

Organisation Profile
Search for Organisations from across Europe

User Directory
Connect with other Adult Learning Professionals

Collaborative Spaces
A description about this will be here

VET
A description about this will be here

NSS Groups
A description about this will be here

Erasmus+Space
A description about this will be here

EN English (EN)

Log in

EPALE | **Contribute** | **Collaborate** | Learn | EU Policy | About | My EPALE

Erasmus+Space

European Commission > EPALE > Collaborate > Erasmus+Space

Erasmus+Space

Kāpēc reģistrēties?

→ PUBLICĒT EMUĀRU

→ PIEVIENOJIET SAVU ORGANIZĀCIJU

→ PIEVIENOJIET SAVU PARTNERU UZAICINĀJUMU

Augšupielādējiet notikumu

Kopienas aktivitātes ▾

Tēmas ▾

Rīki

Sadarbības telpas

Prakses kopienas

Community of European VET practitioners

Kopīgs ieguldījums

MOOC

OER

Emuārs

Ziņas

Lietotāju direktorijs

Pasākumu kalendārs

Manas grupas

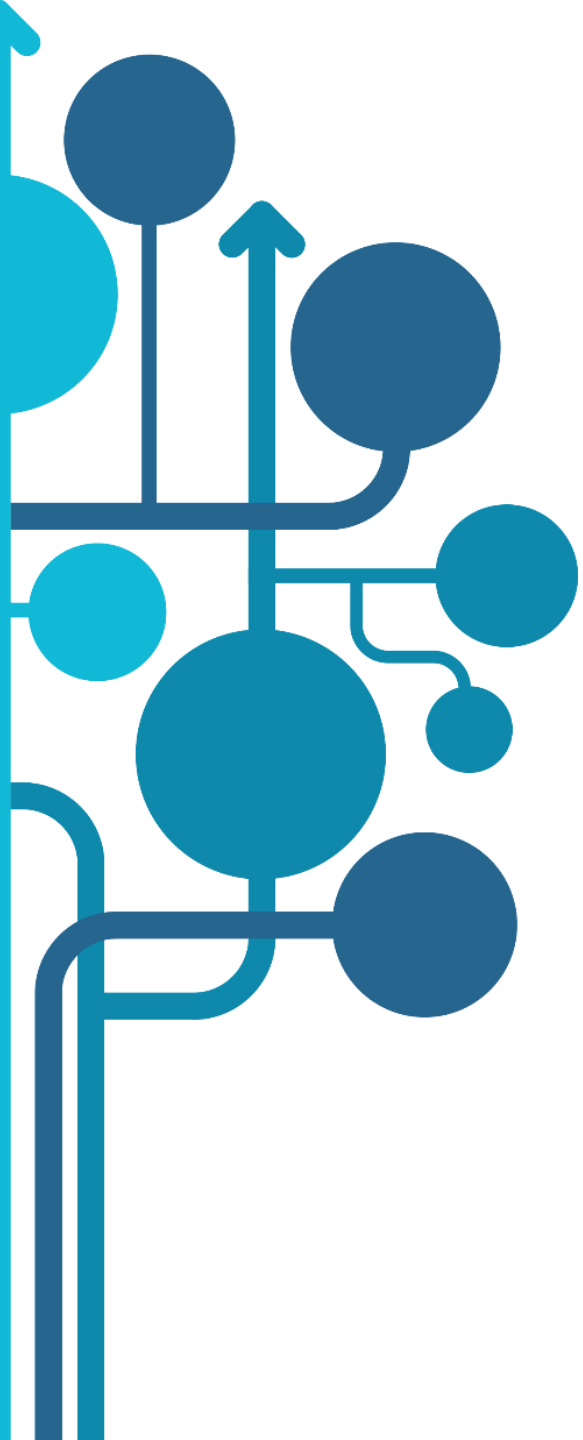

Paldies par uzmanību!

EPALE

Latvija